

CERTIFIED LAND CORNER RECORDATION

T-15-N

DESCRIPTION OF CORNER EVIDENCE FOUND, AND ORIGINAL RECORD (If known)

R-67W	R-66W
36	31
1	6

Found
Rebar set with top at surface of asphalt Road and in north bound lane. This corner was used in 1936 by T.H. Baldwin to set the northeast corner of lot 4 sec 6, however he gave no description of either monument. Original monument description not known.

T-14-N

DESCRIPTION OF MONUMENT AND ACCESSORIES ESTABLISHED TO PERPETUATE THE ORIGINAL LOCATION OF THIS CORNER:

SKETCH, WITH COURSE AND DISTANCE TO ADJACENT CORNER IF DETERMINED IN THIS SURVEY.
(May Sketch or Paste Reproduction on Reverse Side.)

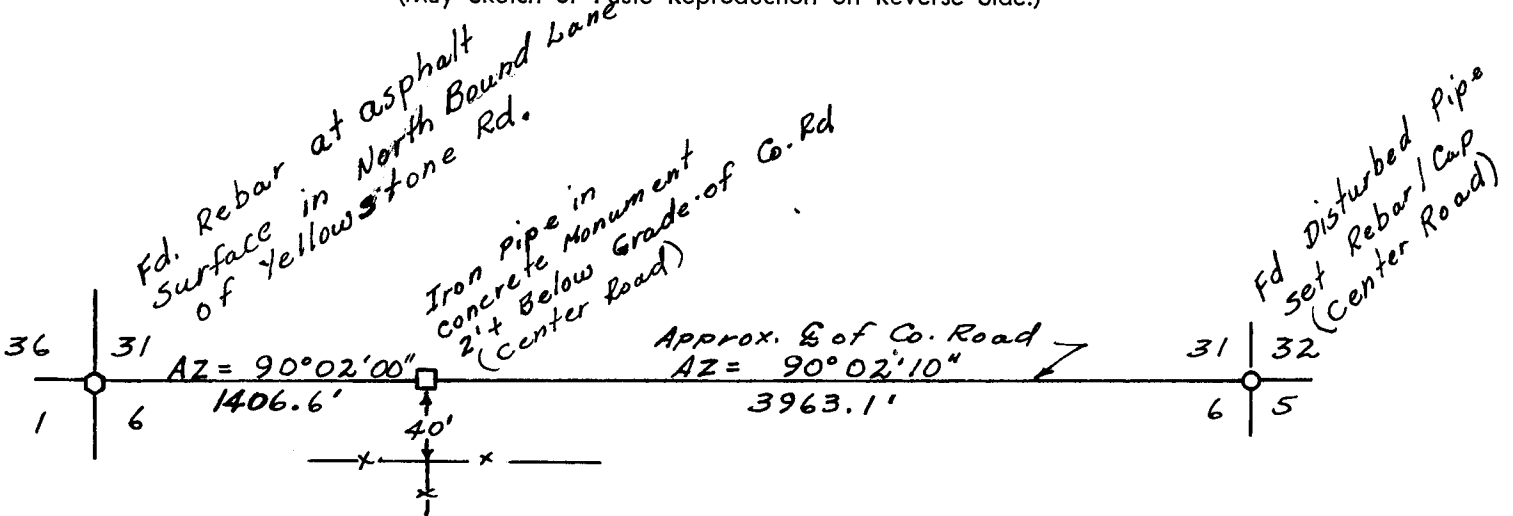

I am of the opinion that the concrete monument was set as the northeast corner of lot 4 by T. H. Baldwin in a survey made in 1936 for American Memorial Parks Inc. (Ref. Book 16 Pages 86 + 87 of Mr. Baldwin's Notes). The disturbed pipe at the northwest corner of Section 5 is believed to have been set by Malcolm Martin in a survey made in 1955 for T.A. Fennel. The bottom of the pipe appeared to be undisturbed and was used to set the rebar/cap as the accepted sec. Corner

Field Book 5 Page 24 E.C.F. 12-13-77

I, Edward C. Fry certify that I have carefully performed or reviewed the work done on the diagrammed corner as reported on this recordation form and approve the same.

Edward C. Fry Wyo P.E., L.S. 662
Signature of Surveyor Registration No.

STATE OF WYOMING,
Office of Clerk and Recorder,
County of Wheat

#491659

This "corner record" was filed for record on the 17 day of July, 1978, was noted on the cross-index plat and is assigned page No. _____, in book No. _____.

Janet C. Whitehead
County Official

Cross Index No.	T. _____	R. _____	Mer. _____
	<u>A1 + 25</u>	<u>14</u>	<u>66</u>
	T. _____	R. _____	Mer. _____
	<u>21 + 25</u>	<u>14</u>	<u>67</u>
	T. _____	R. _____	Mer. _____
	T. _____	R. _____	Mer. _____
	T. _____	R. _____	Mer. _____